



JOGESHWARI EDUCATION SOCIETY'S
COLLEGE OF COMMERCE SCIENCE & INFORMATION TECHNOLOGY

(AFFILIATED TO UNIVERSITY OF MUMBAI)

JES Education Complex, Caves Road, Arvind Gandbhir Campus, Jogeshwari (East), Mumbai - 400 060.
Tel : 022 2824 5527 / 83568 67783 | Email : jescollegecom@gmail.com | Web : jescollege.edu.in

List of Documents – Index of Attendance sheet and circular of awareness campaign

Sr. No	Activity	Document Type	Page no.
1.	Anti-Sexual	Attendance	1-2
	Harassment	Geotagged photo	3
2.	College grievance	Attendance	4-5
		Geotagged photo	6
3.	Anti-ragging	Attendance	7-8
		Geotagged photo	9



**JOGESHWARI EDUCATION SOCIETY'S
JES COLLEGE OF COMMERCE SCIENCE & INFORMATION TECHNOLOGY**

(AFFILIATED TO UNIVERSITY OF MUMBAI)

JES Education Complex, Caves Road, Arvind Gandhira Campus, Jogeshwari (East), Mumbai - 400 060.
Tel : 022 2824 5527 / 83568 67783 | Email : jescollegecom@gmail.com | Web : jescollege.edu.in

Date: 19/7/2023.

Venue: classroom 216.

Activity: Campaign for Sexual Harassment - ICC.

Sr. No.	Name of the faculty / Student	Gender (M/F)	Signature
1	Rituju Singh	Female	<u>Rituju</u>
2	Dhawal Khope	Male	<u>Dhawal</u>
3	Aditya Sawant	Male	<u>Aditya</u>
4	Rushikesh Pari.	Male	<u>R.K.Pari.</u>
5	Sneha Salunke	Female	<u>S.v.salunke</u>
6	Aayush Raut	Male	<u>Aayush Raut</u>
7	Prathmesh Mestry	Male	<u>Prathmesh</u>
8	Komal Kalekar	Female	<u>Komal</u>
9	Sanika Chalke	Female	<u>Sanika</u>
10	Shweta Vishwakarma	Female	<u>Shweta</u>
14	Prithi Jadhav.	F.	<u>P.A.Jadhav</u>
12	Tanvi Dhumak	F	<u>Tanvi</u>
13	Rolee Kanojiya	F	<u>Rolee</u>

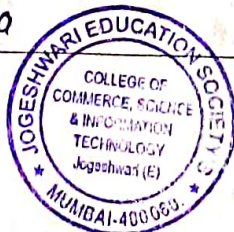

Prathmesh



Reshmal



 **GPS Map Camera**

Mumbai, Maharashtra, India

Shop no 1, Near Bharat Bank Station Road, Caves Rd, Hardevi Society, Natwar

Nagar, Jogeshwari East, Mumbai, Maharashtra 400060, India

Lat 19.135638°

Long 72.851499°

19/7/23 09:45 AM GMT +05:30

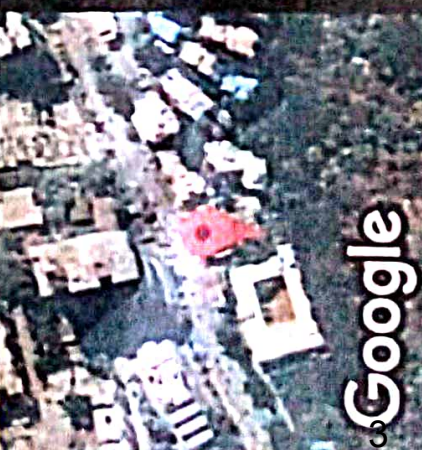

Google



**JOGESHWARI EDUCATION SOCIETY'S
JES COLLEGE OF COMMERCE SCIENCE & INFORMATION TECHNOLOGY**

(AFFILIATED TO UNIVERSITY OF MUMBAI)

JES Education Complex, Caves Road, Arvind Gandbhir Campus, Jogeshwari (East), Mumbai - 400 060.
Tel : 022 2824 5527 / 63568 67783 | Email : jescollegecom@gmail.com | Web : jescollege.edu.in

Date: 19/9/2023

Venue: Classroom 203

Activity: Awareness for College Grievances Redressal

Sr. No.	Name of the faculty / Student	Gender (M/F)	Signature
01	Tarvi N. Agre	F	
02	Swaraj P. A. Bone	M	
03	Vinit P. Dalvi	M	
04	Sahil V. Desai	M	
05	Chimay S. Ghay	M	
06	Aayush R. Gupta	M	
07	Raj S. Gupta	M	
08	Neha P. Goren	F	
09	Daxshin S. Kachard	M	
11	Nikaj Pravin Khedekar	M	
10	Anil Sunil Khosvilkar	M	
12	Dinesh Prashant Kore	M	
13	Runali Latke	F	



14	Dhiraj Mali	M	Shreyas
15	Anas Meman.	M	Adas.
16	Soham Mestai	M	Sneha
17	Rohit Meshry	M	R.R Meshry
18	Sakshi More	F	Sakshi
19	Eshtiaq Banaas	F	Eshtiaq
20	Yash Parab	M	Yashp
22	Mibir Potdar	M	Mpotdar
23	Khushi Rathod	F.	Khushi.
24	Sayyed Asifa	F	Sayyed
25	Hamza Shaile	M	Hamza
26	Shaikh Sharif	M	Sharif
27	Siddiqui Mohammad Ibrahim	M	Siddiqui
28	Abhishek Singh	M	Abhishek
29	Vedant Vichare	M	Vedant
30	Vayun Vadav	M.	Vayun
31	Roshan Bagwe	M	Rohan
32	Rutika Bane	F	Rutika.
33	Pritya Bera	F	Pritya
34	Tushar Bohara	M	Tushar



Deeshalal



GPS Map Camera

Mumbai, Maharashtra, India

J.E.S. Compound, Caves Road, Jogeshwari Education Society, Station Rd, near I.Y. College Campus,

Ismail College Camps, Natwar Nagar, Jogeshwari East, Mumbai, Maharashtra 400060, India

Lat 19.135038°

Long 72.85128°

19/9/23 11:16 AM GMT +05:30

Google



**JOGESHWARI EDUCATION SOCIETY'S
JES COLLEGE OF COMMERCE SCIENCE & INFORMATION TECHNOLOGY**

(AFFILIATED TO UNIVERSITY OF MUMBAI)

JES Education Complex, Caves Road, Arvind Gandhi Campus, Jogeshwari (East), Mumbai - 400 060.
Tel : 022 2824 5527 / 83568 67783 | Email : jescollegecom@gmail.com | Web : jescollege.edu.in

Date: 18th Jan 2023

Venue: Classroom 202

Activity: Awareness for Anti-Ragging

Sr. No.	Name of the faculty / Student	Gender (M/F)	Signature
1	Sumit Jyotiram Borge	M	<u>Sumit</u>
2	Naina Chandrahand Bose	F	<u>Naina</u>
3	Aarati Basraej Bupur	F	<u>Aarati</u>
8.4.	Vikash Chaturvedi	M	<u>Vikash</u>
5	Khushi Chaurasiya	F	<u>Khushi</u>
6.	Atharva P. Chavan	M	<u>Atharva</u>
7.	Prathmesh Chavan	M	<u>P. P. Chavan</u>
8.	Runali Rajendra Chavan	F	<u>Runali</u>
9)	Sanika Sandip Chavan	F	<u>Sanika</u>
10)	Shivam .P. Chavan	M	<u>Shivam</u>
11)	Manoj. Mukesh choudhary	M	<u>Manoj</u>
12)	Pratham Anil, Damushte	M	<u>Pratham</u>
13)	Agare Nayan Shankar	M	<u>Agare</u>

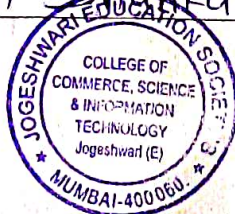

P. P. Chavan

14	Yash . A . Aalve	Yash M	<u>Yash</u>
15	Razvee Nazheen Ansari	F	<u>Razvee</u>
16	Sanubar Ansari	F	<u>Sanubar</u>
17	Yasmeen Ansari	F	<u>Yasmin</u>
18	Rohit Arora	M	<u>Rohit</u>
19	Balachandrar Arundhadhijar	M	<u>Arundhadhijar</u>
20	Manish Badad.	M	<u>Manish</u>
21	Barq Awadq Hamled	F	<u>Barq</u>
22	Pallavi Prakash Bhandare	F	<u>Pallavi</u>
23	Taranjit . Kaur . Bharaj .	F	<u>Taranjit</u>
24	Kajal Bhosale	F	<u>Kajal</u>
25	Pranali Pravin Gawade.	F	<u>Pranali</u>
26	mehmei . R . Gaude	F	<u>mehmei</u>
27	Om Sandeep Gaikwad	M	<u>Om Gaikwad</u>
28	om . D . Gaikwad	M	<u>om</u>
29	Khushboo . A . Dubey	F	<u>Khushb.</u>
30	Avinash . S . Dubey	M	<u>Avinash</u>
31	Abhinav . O . Dubey	M	<u>Abhinav</u>
32	Aryan Dubey	M	<u>Aryan Dubey</u>
31	Sakshi Dinkas	F	<u>Sakshi</u>



Handwritten signature in blue ink.

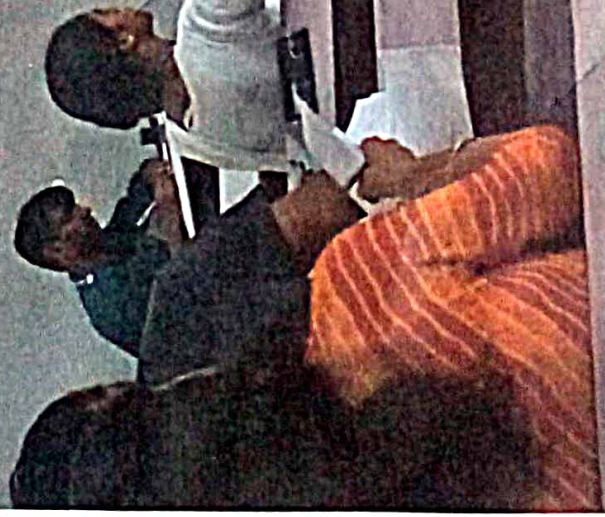

GPS Map Camera

Mumbai, Maharashtra, India

Ambika Bhavan, Near, Hanuman Mandir Road, 4VP2+59G, Station Rd, Hardevi

Society, Natwar Nagar, Jogeshwari East, Mumbai, Maharashtra 400060, India

Lat 19.135436°

Long 72.850894°

18/1/23 11:06 AM GMT +05:30

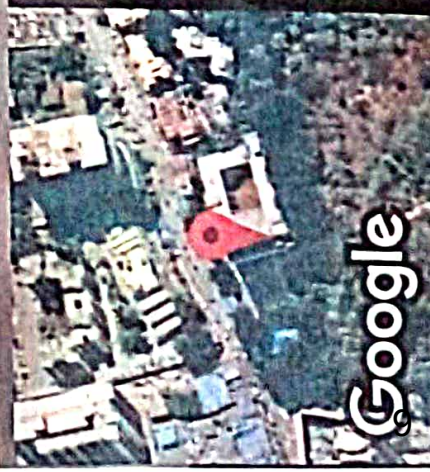

Google