



**JOGESHWARI EDUCATION SOCIETY'S**  
**COLLEGE OF COMMERCE SCIENCE & INFORMATION TECHNOLOGY**

(AFFILIATED TO UNIVERSITY OF MUMBAI)

JES Education Complex, Caves Road, Arvind Gandbhir Campus, Jogeshwari (East), Mumbai - 400 060.

Tel : 022 2824 5527 / 83568 67783 | Email : jescollegecom@gmail.com | Web : jescollege.edu.in

Green Campus Initiative – A. Vermicomposting

List of Documents		
Sr. No.	Document Type	Page No.
1	Activity Report	1
2	Feedback report	2-6
3	Report	7
4	Attendance Report	8-10
5	Invitation	11
6	Poster	12
7	Notice	13
8	Photos	14



JOGESHWARI EDUCATION SOCIETY  
**JES COLLEGE OF COMMERCE &  
INFORMATION TECHNOLOGY**

Caves Road, Arvind Gandbhair Campus, Opp. Rly. Stn., Jogeshwari (East), Mumbai 400060.

### Activity Report

Association / Department / Cell:	Nature's Club
Event / Theme of event:	Vermicompost making (Van mahotsav week)
Event Committee In-charge:	Mrs. Vaishali Trivedi
Spokesperson / Collaborative agency:	Mrs. Vaishali Trivedi
Date / Time:	21/07/22 at 11:00 am
Venue / Platform:	218
Objective:	<ul style="list-style-type: none"><li>• To impart knowledge of organic fertilisers and chemical fertilisers</li><li>• Procedure of making organic fertilisers with worms.</li></ul>
Outcome:	<ul style="list-style-type: none"><li>• Students gained knowledge on</li><li>• Importance of organic fertiliser</li><li>• Process of <del>mak</del> vermicompost</li><li>• Harmful effect of chemical fertilisers</li></ul>
Target Audience:	Second years students
No. of Beneficiaries:	41
Feedback:	<ul style="list-style-type: none"><li>• They liked the session</li><li>• Concept was well understood</li><li>• Would like to have more such sessions</li></ul>



### How useful was today's session?

45 responses

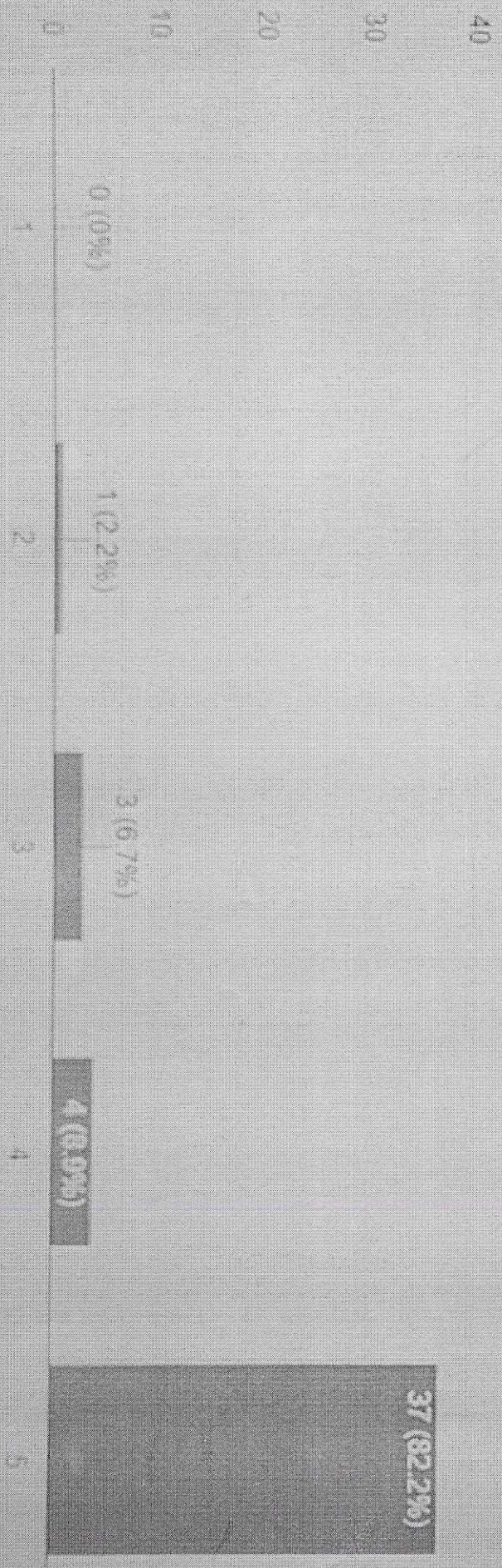

Copy



Would you recommend your friends to attend more sessions?

45 responses

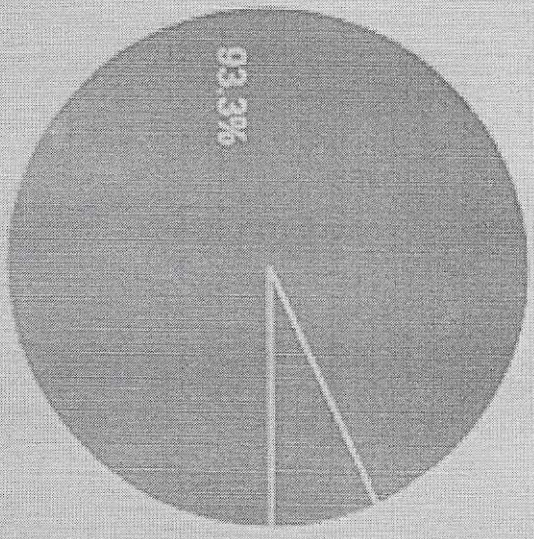

- Yes
- No

 Copy



Would you like to attend more such sessions?

45 responses

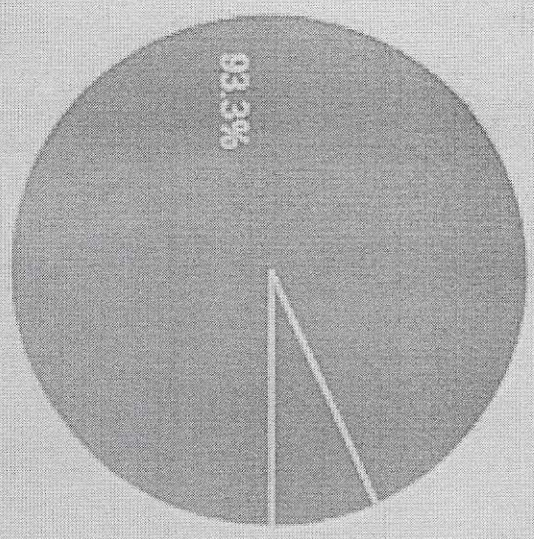

- Yes
- No

Copy

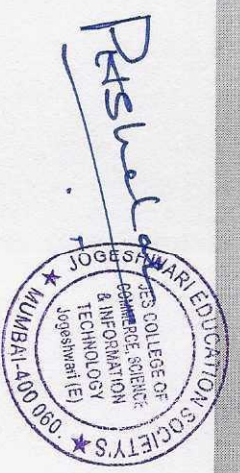

# How interesting did you find the session

45 responses

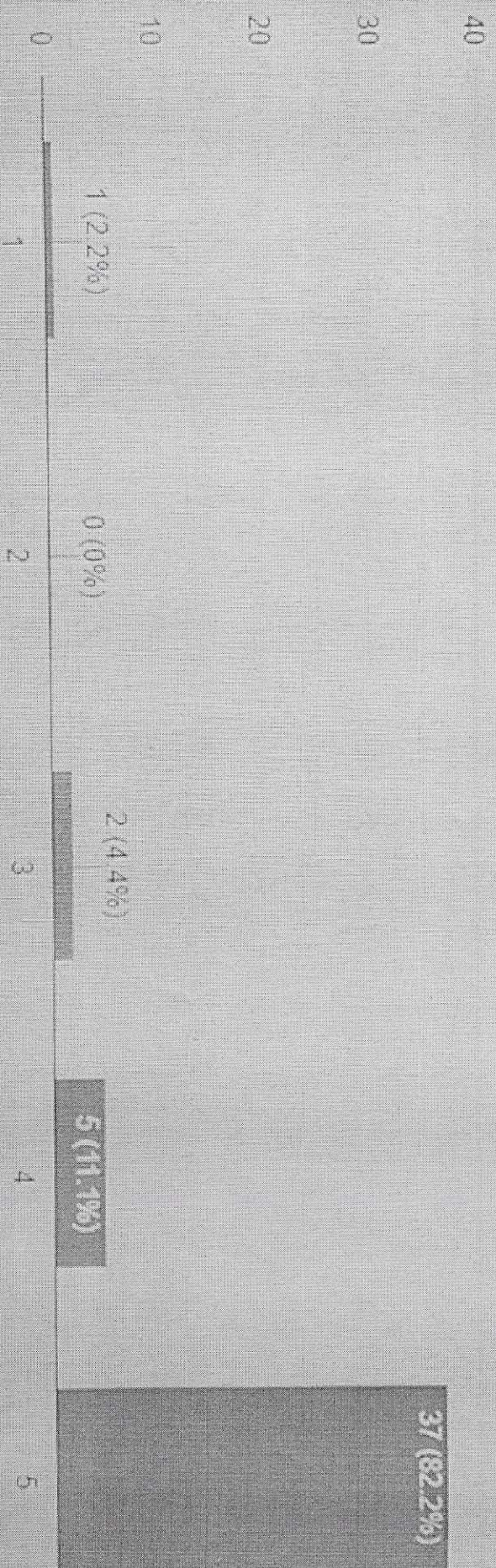

Copy



Would you like to implement things in your locality?

45 responses

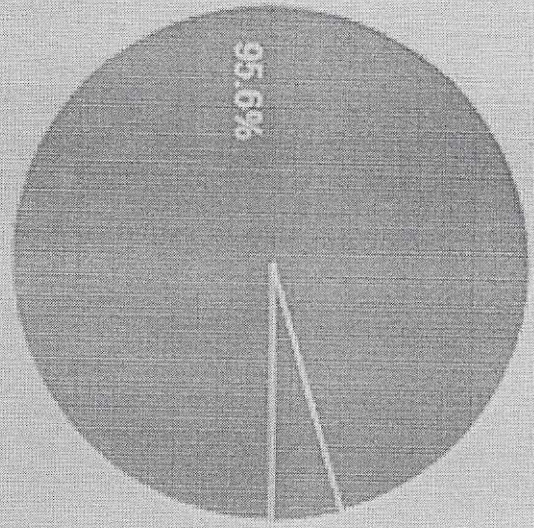

- Yes
- No

Copy

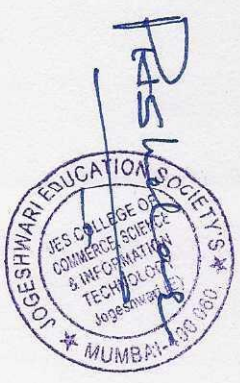

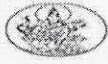

JOGESHWARI EDUCATION SOCIETY  
**JES COLLEGE OF COMMERCE &  
INFORMATION TECHNOLOGY**

Caves Road; Arvind Gandbhir Campus; Opp. Rly. Stn.; Jogeshwari (East); Mumbai 400060.

**Report On Vermi Compost Awareness Program**

July 21 ,2022

On 21<sup>st</sup> July 2022 Nature's Club organised an awareness program on making vermicompost, in Block No.218 at 11:00 a.m,

The objective of the program is to give knowledge of making vermicompost. The program started with question answer session with students on need and importance of natural fertiliser. The entire process of making vermicompost was presented by Prof. Vaishali Trivedi on PPT.

The session was attended by 42 students along with faculty members and IQAC members. With the question answer session was concluded.

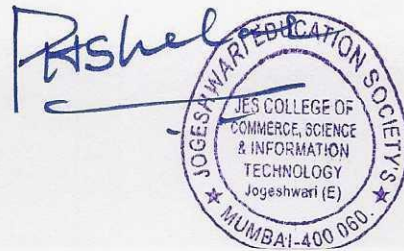





Jogeshwari Education Society's  
JES COLLEGE OF COMMERCE,  
SCIENCE & INFORMATION TECHNOLOGY  
(AFFILIATED TO MUMBAI UNIVERSITY)

ATTENDANCE REPORT

Name of the Activity: -

Date: - 21/07/2022

Organising Committee: - Nature's club

Targeted Audience: -

Sr. No.	Name	Phone No.	Male / Female	Signature
1	Ansari Parveen Bano	8108325148	Female	Parveen
2	Sejal Mhatre	9892583866	Female	Sejal Mhatre
3	Vinita Kewat	8879038619	Female	Vinita Kewat
4)	Nikheel Singh	8356922173	Male	Nikheel Singh
5)	prabhat paw	7058545336	Male	Prabhat
6)	Kunal Vedak	829/83/5/2	Male	Kunal
7)	Tanmay Tembkar	8097232741	Male	Tanmay
8)	Pratik Wasekar	8356913898	Male	Pratik
9)	Karthik. Shrirang	7506915024	male	Karthik
10)	Prathmesh. shinde	9324624547	male	P.s. shinde
11)	SIDDHESH Sardesai	9372650418	male	Siddhesh
12)	Vinit Chourasia	9324091284	Male	Vinit
13	Krutika S. Ghanekar	829/437379	Female	Krutika
14	Anchal Gupta	9869980970	Female	Anchal

Pitsh  
JOGESHWARI EDUCATION SOCIETY'S  
JES COLLEGE OF  
COMMERCE, SCIENCE  
& INFORMATION  
TECHNOLOGY  
Jogeshwari (E)  
MUMBAI-400 060.

Sr. No.	Name	Phone No.	Male / Female	Signature
15	Akshata B. Jathar.	9322639652	Female	
16	Shayana A. Badane	8551920234	Female	
17	Tanvi Rajaram Gawde	8657638703	Female	
18	Pranay . p. Amberkar	9326401069	Male	
19)	Pavika Behra	9773307648	Male	
20)	Hansraj Borda	9136361059	Male	
21	Nidesh Bangeria	9029517424	Male	
22	Aubin Karumampara	9967452888	Male	
23.	Pravin Pawar	8097653340	M	
24.	Sangeeta Kesharwani	8928015549	F	
25	Nidhi Sharma.	7208576648	F	
26	Kareena Suthar	932651252	Female	
27	Triya Parmar	9372271254	female	
28	Nikita . R. Pal	8433799753	Female	
29	Salika Shaikh	9594827183	Female	
30	Aman. Yadav	7021294042	Male.	
31	Sahil Patankar	8104774563	Male	
32	Prayal vishwasrao	7506409444	male	
33	Tejasvini ulidra	9169908638	female	
34	Mayuri Kokare	8657660889	female	
35	pritya . p. Sawant	7304164469	female	





JOGESHWARI EDUCATION  
SOCIETY'S  
JES COLLEGE OF  
COMMERCE SCIENCE AND IT

Nature's Club is glad to  
invite Management,  
Principal sir and all  
faculties to awareness  
programme on  
Vermicompost

July 21 2022  
Thursday at 11:00 a.m.

Venue : Block No. 218



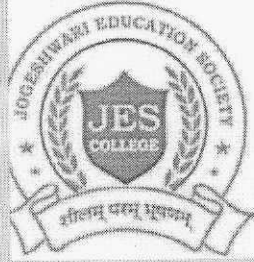

Jogeshwari Education Society's  
JES COLLEGE OF COMMERCE,  
SCIENCE & INFORMATION TECHNOLOGY  
(AFFILIATED TO MUMBAI UNIVERSITY)

# NATURE'S CLUB

Awareness programme on  
Vermicompost.

Date: 21st July 2022

Time: 11:00. a.m.

VENUE: BLOCK NO. 218





JOGESHWARI EDUCATION SOCIETY  
**JES COLLEGE OF COMMERCE &  
INFORMATION TECHNOLOGY**

Caves Road; Arvind Gandbhir Campus; Opp. Rly. Stn.; Jogeshwari (East); Mumbai 400060.

## NOTICE

Date: 18<sup>th</sup> July 2022

**Subject:** Guidance about Vermi Compost

Nature's Club of JES College of Commerce, Science & IT is organising a guidance lecture on Vermi compost on Thursday, 21<sup>st</sup> July 2022 from 11.00 a.m. in Room No 218.

Those who are willing to attend do submit your names to the respective class mentor.

*Vaidali*

Mrs Vaishali Trivedi

Nature's Club Convener



*PHShelar*

Dr. Prashant H. Shelar

Principal





**Jogeshwari Education Society's**  
**JES COLLEGE OF COMMERCE**  
**SCIENCE & INFORMATION TECHNOLOGY**  
**(AFFILIATED TO MUMBAI UNIVERSITY)**

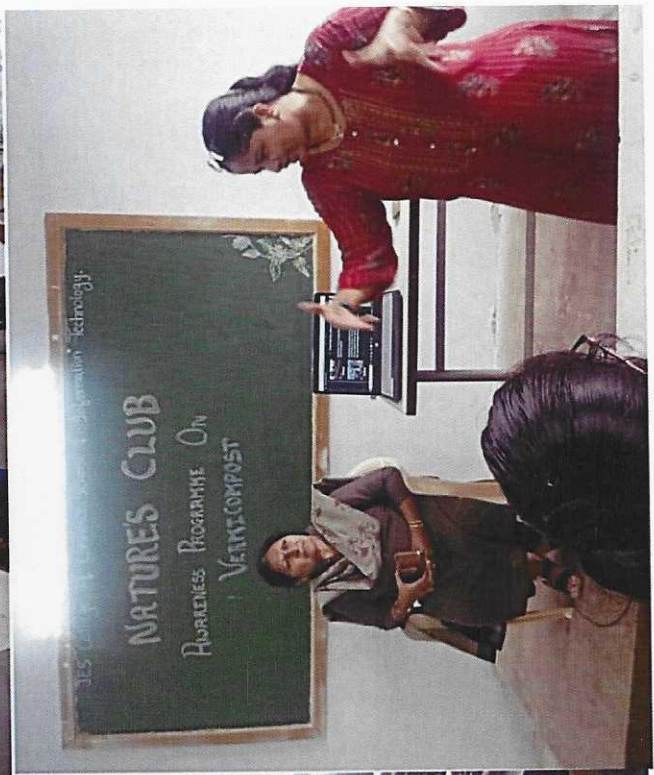

*P. K. Shelar*